

THIS IS TO CERTIFY THAT ON THE 15<sup>th</sup> DAY OF February, 1978, I SURVEYED THE PROPERTY SHOWN ON THIS PLAT, AND THAT THE TITLE LINES AND THE WALLS OF THE BUILDINGS IF ANY, ARE AS SHOWN HEREON.

SIGNED Henry L. Parnell #2780

HENRY L. PARNELL, REGISTERED SURVEYOR  
2015 CHESTERFIELD AVE.  
CHARLOTTE, N.C. 28205

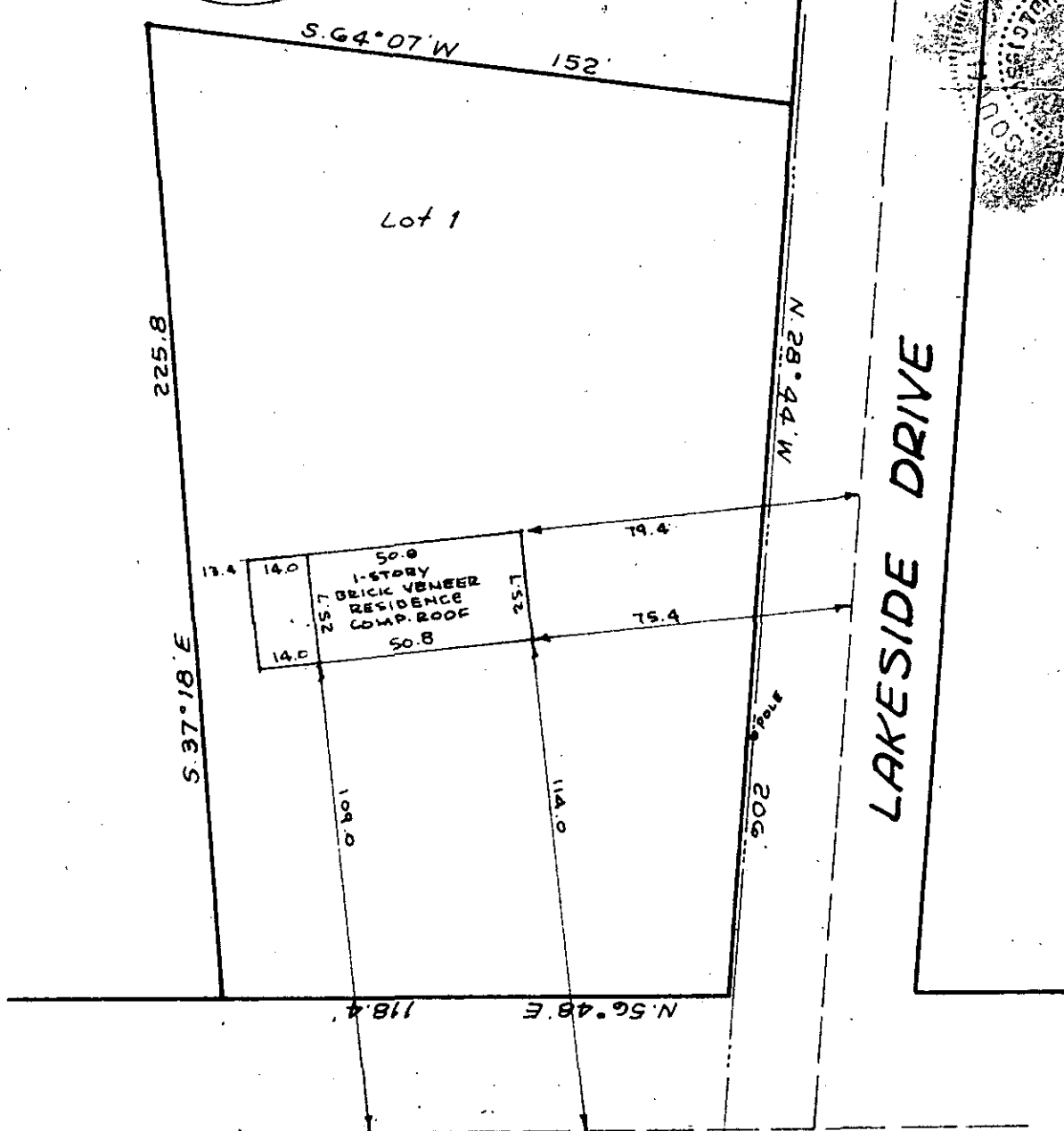
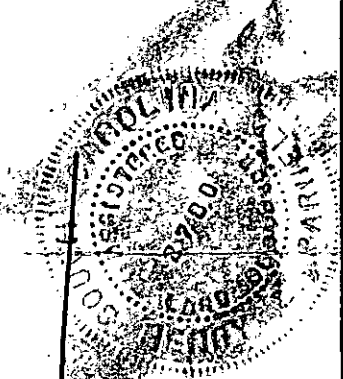
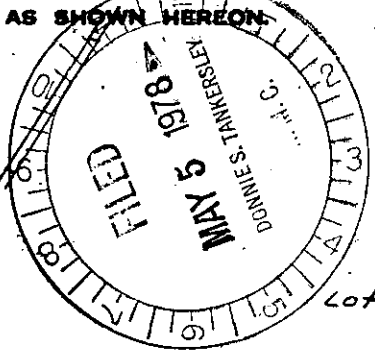

RUTHERFORD ROAD

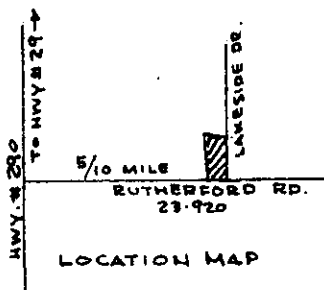

NO CORNERS ESTABLISHED BY ME ON THE ABOVE PROPERTY, BEARINGS AND DISTANCES SHOWN ARE FROM RECORDED PLAT & DEED.

LOAN SURVEY OF

✓ 6-0-95

32994

Lot #1 SECTION #2 OF PEACE HAVEN

SCALE 1" = 40' CHICK SPRINGS TOWNSHIP, GREENVILLE COUNTY, S.C.

THE PROPERTY OF EDWARD E. JENKINS & MARGARET MILLER JENKINS

MAP RECORDED IN BOOK VV AT PAGE 82 DEED RECORDED IN BOOK \_\_\_\_\_ PAGE \_\_\_\_\_

MICROFILMED